

From the Musical Play "MAN OF LA MANCHA"

THE IMPOSSIBLE DREAM

Lyric by JOE DARION

Music by MITCH LEIGH

Dance Orch. by JOHNNY WARRINGTON

1st Saxophone Eb Alto

Moderato

This arrangement © MCMLXV Andrew Scott, Inc., Helena Music Corp., Sam Fox Publishing Co. Inc.
© MCMLXV Andrew Scott, Inc., Helena Music Corp., Sam Fox Publishing Co. Inc.

Sam Fox Publishing Company, Inc., New York, N. Y., Sole Agent
International Copyright Secured
All Rights Reserved
Printed in U.S.A.
Any arrangement or adaptation of this composition without the consent of the owners is an infringement of copyright.

-2-
1st Eb Alto Saxophone

mf

soli

mf

(C)

(D) *Background*

al Coda

cresc.

f

soli

D.S. al Coda

Coda

ff

From the Musical Play "MAN OF LA MANCHA"

THE IMPOSSIBLE DREAM

Lyric by JOE DARION

Music by MITCH LEIGH

Dance Orch. by JOHNNY WARRINGTON

2nd Saxophone B \flat Tenor

Moderato

-2-
2nd Bb Tenor Saxophone

From the Musical Play "MAN OF LA MANCHA"

THE IMPOSSIBLE DREAM

Lyric by JOE DARION

Music by MITCH LEIGH

Dance Orch. by JOHNNY WARRINGTON

3rd Saxophone Eb Alto

Moderato

This arrangement © MCMLXVI Andrew Scott, Inc., Helena Music Corp., Sam Fox Publishing Co. Inc.

© MCMLXV Andrew Scott, Inc., Helena Music Corp., Sam Fox Publishing Co. Inc.

Sam Fox Publishing Company, Inc., New York, N. Y., Sole Agent

All Rights Reserved

International Copyright Secured

Printed in U.S.A.

Any arrangement or adaptation of this composition without the consent of the owners is an infringement of copyright.

3rd Eb Alto Saxophone

mf

solli

mf

C

D Background

cresc.

al Coda

solli

f

D.S. al

Coda

ff

From the Musical Play "MAN OF LA MANCHA"

THE IMPOSSIBLE DREAM

Lyric by JOE DARION

Music by MITCH LEIGH

Dance Orch. by JOHNNY WARRINGTON

4th Saxophone Bb Tenor

Moderato

This arrangement © MCMLXVI Andrew Scott, Inc., Helena Music Corp., Sam Fox Publishing Co. Inc.

© MCMLXV Andrew Scott, Inc., Helena Music Corp., Sam Fox Publishing Co. Inc.

Sam Fox Publishing Company, Inc., New York, N. Y., Sole Agent

All Rights Reserved

International Copyright Secured

Printed in U.S.A.

Any arrangement or adaptation of this composition without the consent of the owners is an infringement of copyright.

-2-
4th Bb Tenor Saxophone

From the Musical Play "MAN OF LA MANCHA"

THE IMPOSSIBLE DREAM

Lyric by JOE DARION

Music by MITCH LEIGH

Dance Orch. by JOHNNY WARRINGTON

5th Saxophone Eb Baritone

Moderato

-2-
5th Eb Baritone Saxophone

From the Musical Play "MAN OF LA MANCHA"

THE IMPOSSIBLE DREAM

Lyric by JOE DARION

Music by MITCH LEIGH

Dance Orch. by JOHNNY WARRINGTON

1st B \flat Trumpet

Moderato

f *ff* *mf*

A $\frac{3}{4}$

(mf)

1.

2.

B

-2-
1st Bb Trumpet

(C) HARMON MUTE

OPEN

(D)

al Coda

Coda

From the Musical Play "MAN OF LA MANCHA"

THE IMPOSSIBLE DREAM

Lyric by JOE DARION

Music by MITCH LEIGH

Dance Orch. by JOHNNY WARRINGTON

2nd Bb Trumpet

Moderato

f *ff*

(A) $\frac{3}{4}$

mf

mf

mf

1.

mf

2.

mf

(B)

mf

-2-
2nd Bb Trumpet

HARMON MUTE

(C)

OPEN

(D)

al Coda

Coda

From the Musical Play "MAN OF LA MANCHA"

THE IMPOSSIBLE DREAM

Lyric by JOE DARION

Music by MITCH LEIGH

Dance Orch. by JOHNNY WARRINGTON

3rd Bb Trumpet

Moderato

f *ff* *ff* *ff* *ff* *ff* *ff* *ff* *ff* *ff* *ff* *ff*

(A) $\frac{3}{4}$ 12

1. 4 2. 3 *Soli* *mf*

(B)

f > p

3 *mf*

-2-
3rd Bb Trumpet

(C) HARMON MUTE

OPEN

(D)

al Coda

Coda

From the Musical Play "MAN OF LA MANCHA"

THE IMPOSSIBLE DREAM

Lyric by JOE DARION

Music by MITCH LEIGH

Dance Orch. by JOHNNY WARRINGTON

1st Trombone

Moderato

f *ff* *f*

(A) $\text{\textcircled{S}}$

mf *mf*

mf

mf

1.

mf

2.

mf

(B)

p

f *f*

-2-
1st Trombone

mf

(C)

mf

Obbligato

mf

mf

(D)

mf

mf

mf

al Coda

mf

Coda

ff

D. S. al ⊕

From the Musical Play "MAN OF LA MANCHA"

THE IMPOSSIBLE DREAM

Lyric by JOE DARION

Music by MITCH LEIGH

Dance Orch. by JOHNNY WARRINGTON

2nd Trombone

Moderato

(A) $\frac{8}{8}$

1.

2.

(B)

-2-
2nd Trombone

3

mf

C *mf*

Obbligato 3

3 *soli*

D

cresc.

f al Coda

D.S. al

Coda *ff*

From the Musical Play "MAN OF LA MANCHA"

THE IMPOSSIBLE DREAM

Lyric by JOE DARION

Music by MITCH LEIGH

Dance Orch. by JOHNNY WARRINGTON

3rd Trombone

Moderato

(A) $\frac{8}{8}$

8

1.

2.

(B)

THE IMPOSSIBLE DREAM

-2-

3rd Trombone

ff

From the Musical Play "MAN OF LA MANCHA"

THE IMPOSSIBLE DREAM

Lyric by JOE DARION

MALE VOCAL

Music by MITCH LEIGH

Low Note (Bb) High Note
C Eb (F)

Vocal Background by JOHNNY WARRINGTON

Piano

This arrangement © MCMLXVI Andrew Scott, Inc., Helena Music Corp., Sam Fox Publishing Co. Inc.
© MCMLXV Andrew Scott, Inc., Helena Music Corp., Sam Fox Publishing Co. Inc.

Sam Fox Publishing Company, Inc., New York, N. Y., Sole Agent
International Copyright Secured

All Rights Reserved

Printed in U.S.A.

Any arrangement or adaptation of this composition without the consent of the owners is an infringement of copyright.

From the Musical Play "MAN OF LA MANCHA"

THE IMPOSSIBLE DREAM

Lyric by JOE DARION

Music by MITCH LEIGH

Dance Orch. by JOHNNY WARRINGTON

Guitar

Moderato

B^b B^{b+} B^{b6} B^{b7} E^b C_m⁷ F⁷(-9) F⁹

f *ff*

A *D_m⁷ B^b D_m⁷ B^b*

mf

E^bMaj.⁷ E^b E^bMaj.⁷ E^b

D_m A⁺ D_m⁷ E^b E^b D_m⁷

1. *C_m⁷ F⁷ F⁷*

2. *C_m⁷ F⁹ F⁷(-9) F⁷ C_m⁷*

B *B^b G_m*

D_m D_m B^b D_m E^b

b) *Gm* *G^b* *G^b* *G^b₇*

B^b *B^b₇* *Gm* *A^b*

(C) *Cm* *A^b*

D *E^b*

A⁷ *E^b_{m6}* *E^b_{m6}*

(D) *Dm⁷* *B^b* *B^b_{Maj.?}* *B^b* *Dm⁷* *B^b* *B_{Maj.?}* *B^b*

E^b_{Maj.?} *E^b_s* *E^b₇* *E^b* *E^b_{Maj.?}* *E^b_s* *E^b₇* *E^b_s*

Dm *Dm⁷* *Cm⁷* *E^b_{m6}*

B^b *Cm⁷* *B^b* *G^b₉* *F⁷*

f *al Coda* *cresc.* *D. S. al*

Coda *B^b* *E^b* *E^b_{m6}* *A^b₇* 1 *B^b*

ff

From the Musical Play "MAN OF LA MANCHA"

THE IMPOSSIBLE DREAM

Lyric by JOE DARION

Music by MITCH LEIGH

Dance Orch. by JOHNNY WARRINGTON

Drums

Moderato

A *f* *ff* *Cym.*

mf

1. *Cym.*

2. *Cym.*

C

D

al Coda *cresc.*

D. S. al

Cym. *ff*

From the Musical Play "MAN OF LA MANCHA"

THE IMPOSSIBLE DREAM

Lyric by JOE DARION

Music by MITCH LEIGH

Dance Orch. by JOHNNY WARRINGTON

Bass

Moderato

pizz.

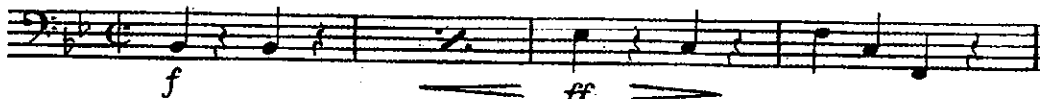

(A) $\frac{3}{8}$

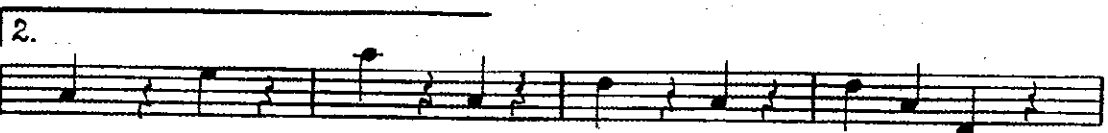
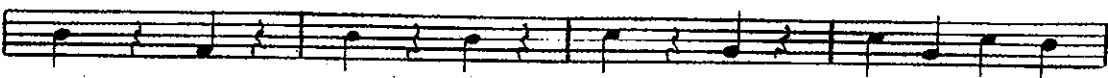
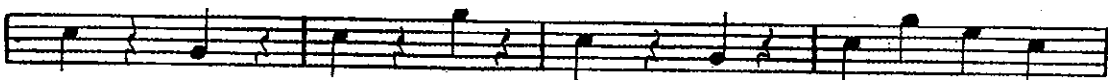
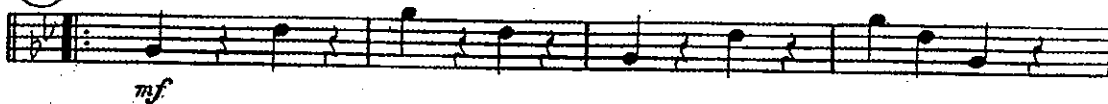

(B)

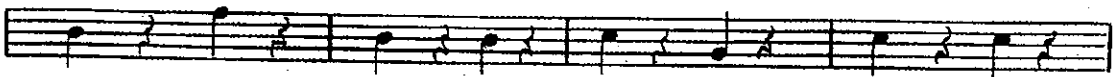

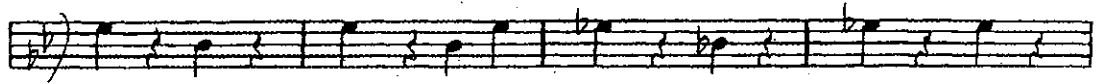

(C)

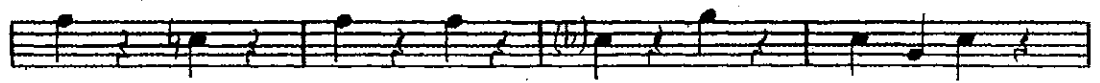
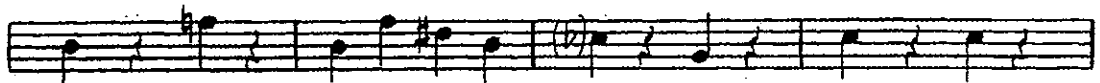
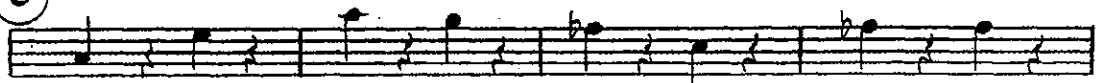

(D)

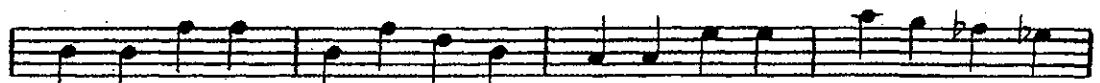
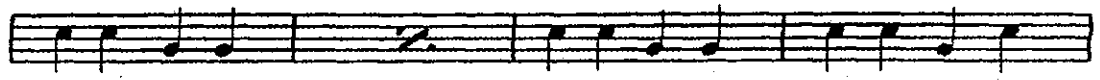
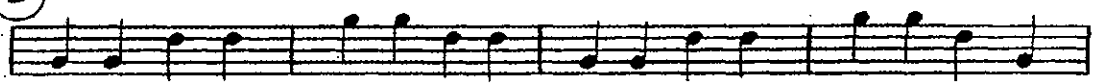

cresc.

al Coda

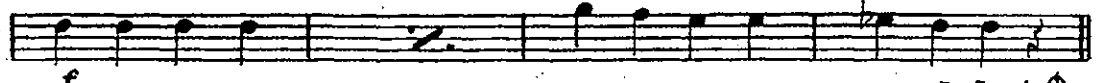

f

D. S. al

Coda

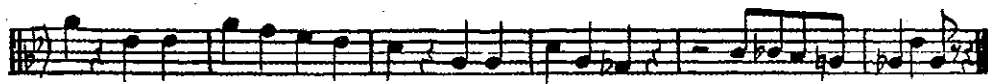

ff